



exhibition | events | retail

design

+

build



www.lemonadedesignz.com





About us

Lemonade Designs commenced its journey in 2015 as the one-stop solution for designing and developing Exhibition Stalls, German Hangar Tents, Metal Fabrication, Corporate Interior and many other such mega activities. With our in-house production facilities in Mumbai, Bangalore, Chennai, Kolkata, Hyderabad, & Delhi and years of experience of our expert engineers, managers, and technicians.

We have been successfully delivering premium quality services across 22 cities in India. The comprehensive solution facilities of our services extended globally in UAE (in-house production setup), Europe, USA, and China along with PAN India, enable us to become the most trusted and leading brand in this highly competitive industry.

Our in-house team of around 25 professionals make us what we are today. They come from diverse backgrounds, cultures, and professions, each specializing in their area of expertise. Team Lemonade includes proficient strategists, creative artists, producers, engineers, and technicians who bring an uncompromising passion for detail and precision, that transform brilliant ideas and know-how into world-class business spaces as per our client's requirement and choice. This gives us a unique edge & a definite promise to give our clients the best of the bests in all areas and enhance their authority in their respective domain. As one of the best service providers for German Hangar Tents, Exhibition Stalls, Corporate Interiors, Metal Fabrication, etc. We have served more than 200 happy clients in innumerable cities across the continents and are dedicated to offering our best to exceed the expectations of our clients at every step of the way

What We Do?

Inspiring solutions for exhibitions, events and Retail. That's what the name **LEMONADE** stands for Nationwide. The central factor is inspiration. It can be sensed, felt, and experienced in every dimension. We are here to help you achieve your goals. The team's artistic, construction and installation experts will be available to help you achieve your goals. We will be there to advise and guide you but the core concept will be based on your brand's identity and the direction the company wants it to go towards. The client will always make the final decision on the structure's theme, material and color. **LEMONADE** creates unforgettable, unique moments for people around the world.



Our Strength

PAN India Presence

We ensure the clients get our services all over India with our own **production houses**. We are delivering Maximum Standards in an exhibition stand in **7 States**. On time Commitments We believe in on time commitments with our clients we very strictly adhere to our production schedule to avoid last minute hassle at site.



Innovative Solutions

Our proactive approach to offer you **innovative solutions** to make your Brand stand out of the crowd. Strong Production Team We believe that as good as the designs should be the more strong and better should be the production team backed with hard core **exhibition stall production team** we are proud to be one of the finest

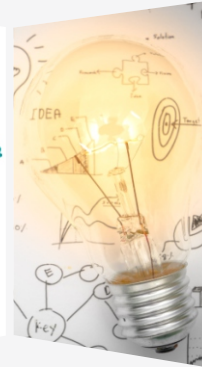

360 Degree Solution

We are a one stop solution to all your requirements; we take up turnkey projects on concept to commission basis.

Experienced Professionals

Our **creative team** of professionals offer high end designs as per client's

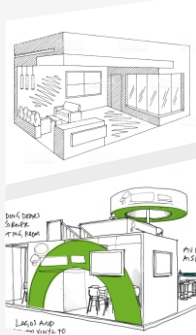

Our Team

We've worked incredibly hard to build a talented, industry leading team of experienced professionals.

"Artists by nature. Scientists by method. Soldiers by attitude".



EXHIBITIONS

INTERIORS

**BRANDING &
SIGNAGES**

**our
Services**

RETAIL

**PRODUCT
LAUNCH**

**BTL
ACTIVATIONS**

**CORPORATE
EVENTS**

CONFERENCE

MUSEUMS



**WE BEGIN BY
LISTENING TO YOU**



**WE ASK
QUESTIONS**

Our Approach



**WE
DELIVER**

Our Clients

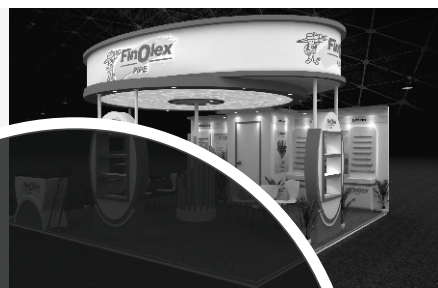
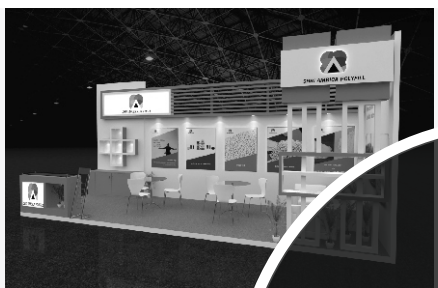

Branding & signages

Floor Plan Costing

Stage Designs

Brainstroming Kiosk

Concepts

3D design

Building up

Exhibition

Details Sketch Perspective

Rendering

Modeling

Designs

Production

Shell Scheme

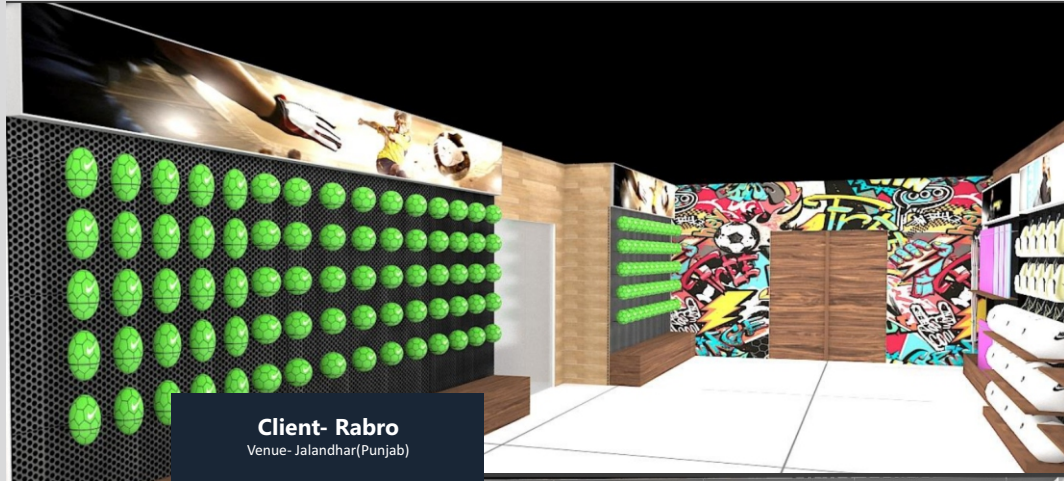

Client- Rabro
Venue- Jalandhar(Punjab)





Client- Praja fashion
Venue- Delhi
Area 3000Sqft

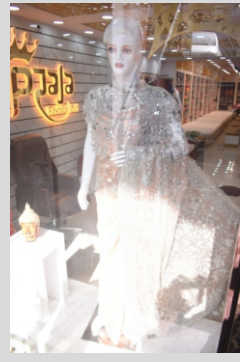

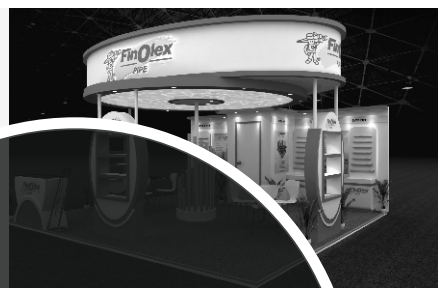

Museum,
Interior & Retail

Floor Plan Costing

Stage Designs

Brainstroming Kiosk

Concepts

3D design

Building up

Exhibition

Details Sketch Perspective

Rendering

Modeling

Designs

Production

Shell Scheme



Client- Yaade Jalia

Venue- Red Fort, Delhi



1087190336

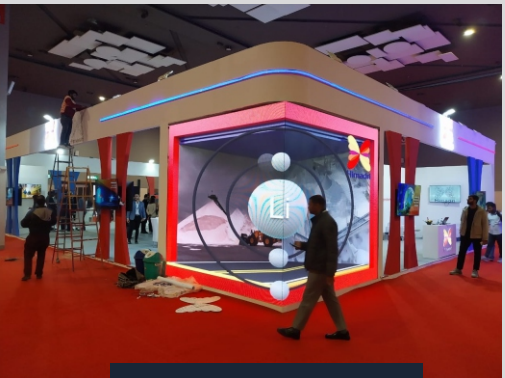

Client- Himadri
Venue-Bharat Mobility 2024
Size: 299 Sqmt

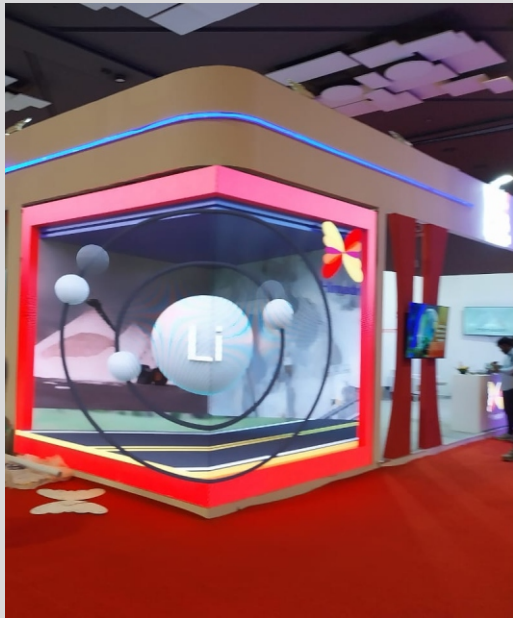



Client- FSSAI
 Venue-Mahakhumbh(Prayagraj)
 Size 1600 Sqmt



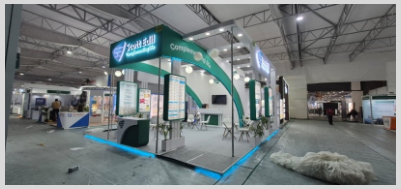

Scott Edil
Venue- CPHI NOIDA
Size: 72 Sqmt





Client- VSK
Bauma con 2025
Venue- Noida



Client- Nova Fitness
ISGE 2025
Venue- Jalandhar



Client- Versant
ISGE 2025
Venue- Jalandhar



Client- Vijayanti
ISGE 2025
Venue- Jalandhar



Client- Garment Show
LRMG
Venue- Ludhiana





KRISHNA AMERICAN OIL/Makita
Sizw 160 Sqmt



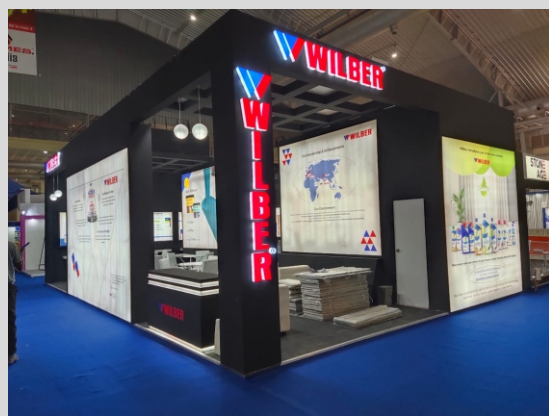

Wilber
Stona Banglore

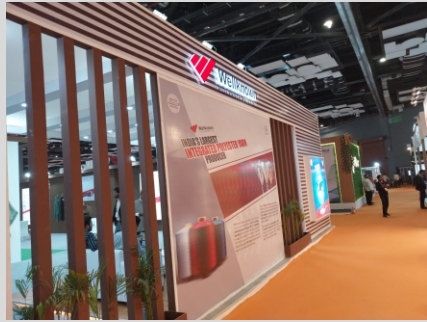

Client- Wellknown
Exhibition-Bharat Tex 2024
Venue- Pragati Maidan Delhi



Paramount
Exhibition - Acetech 2024
Venue- Pragati Maiden

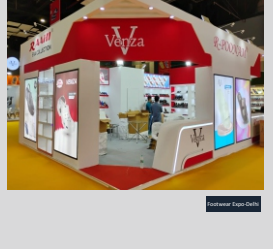

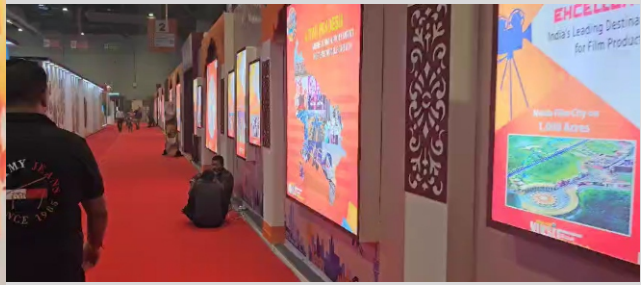

Client- UP PAVILION
Exhibition- IITF 2024
Venue- Delhi(Size 900Sqmt)





Client- DS Group
Exhibition- Annapurna
Venue- Delhi





Client- Miraya
Venue-Mumbai

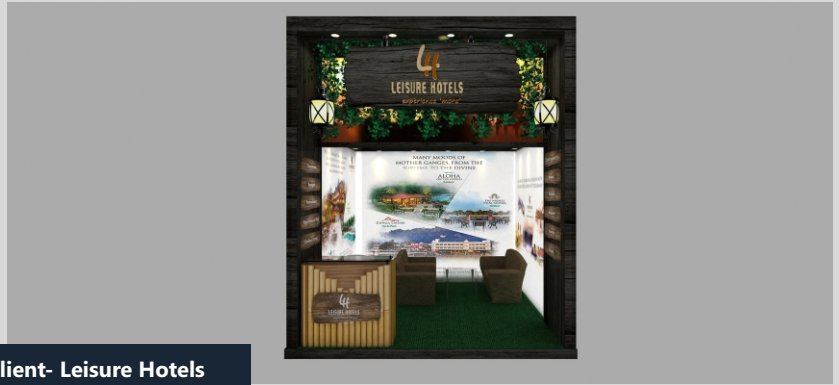

Client- Leisure Hotels

Exhibition -TTF 2019
Venue- Ahmedabad



Our Presence

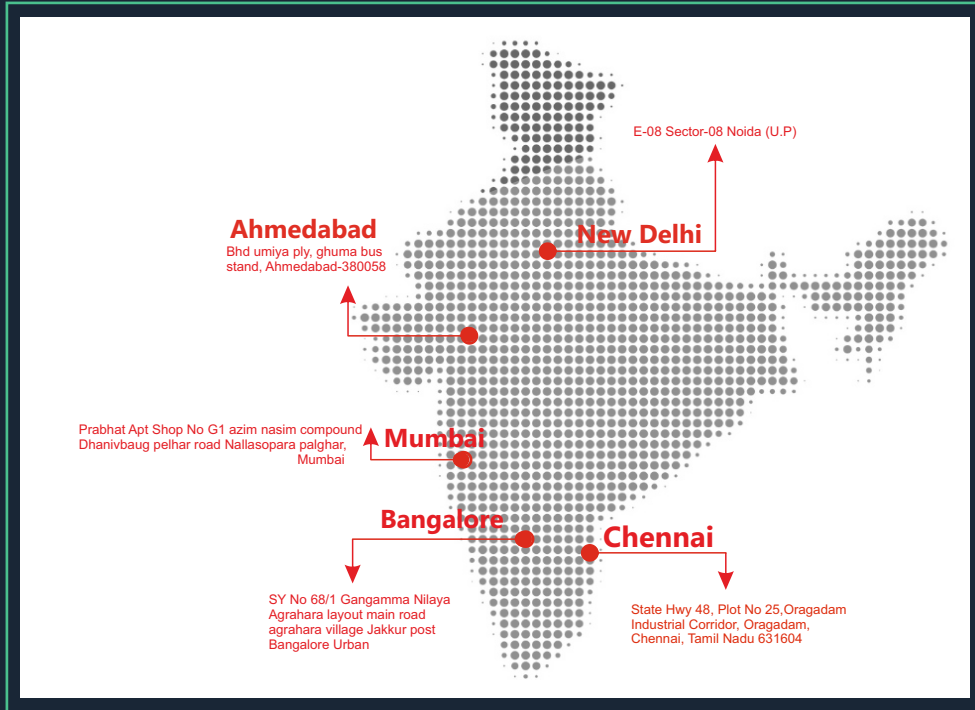



exhibition | events | retail

OFFICE

Office no 321, Cloud 9 Towers
Ghaziabad

WORKSHOP

Plot no 42, Loni, Ghaziabad

CONTACT US

PH: 8920144341

EMAIL ID

ankitgupta@lemonadedesignz.com